

333 20 see
 AS 811
 see

S. CHOCKALINGAM, C.E., P.E.
 Civil and Structural Engineer and
 Licensed Chartered Engineer (215)
 Chennai - 600 008.

23, NAICKAR STREET,
 MADRAS-600 008.

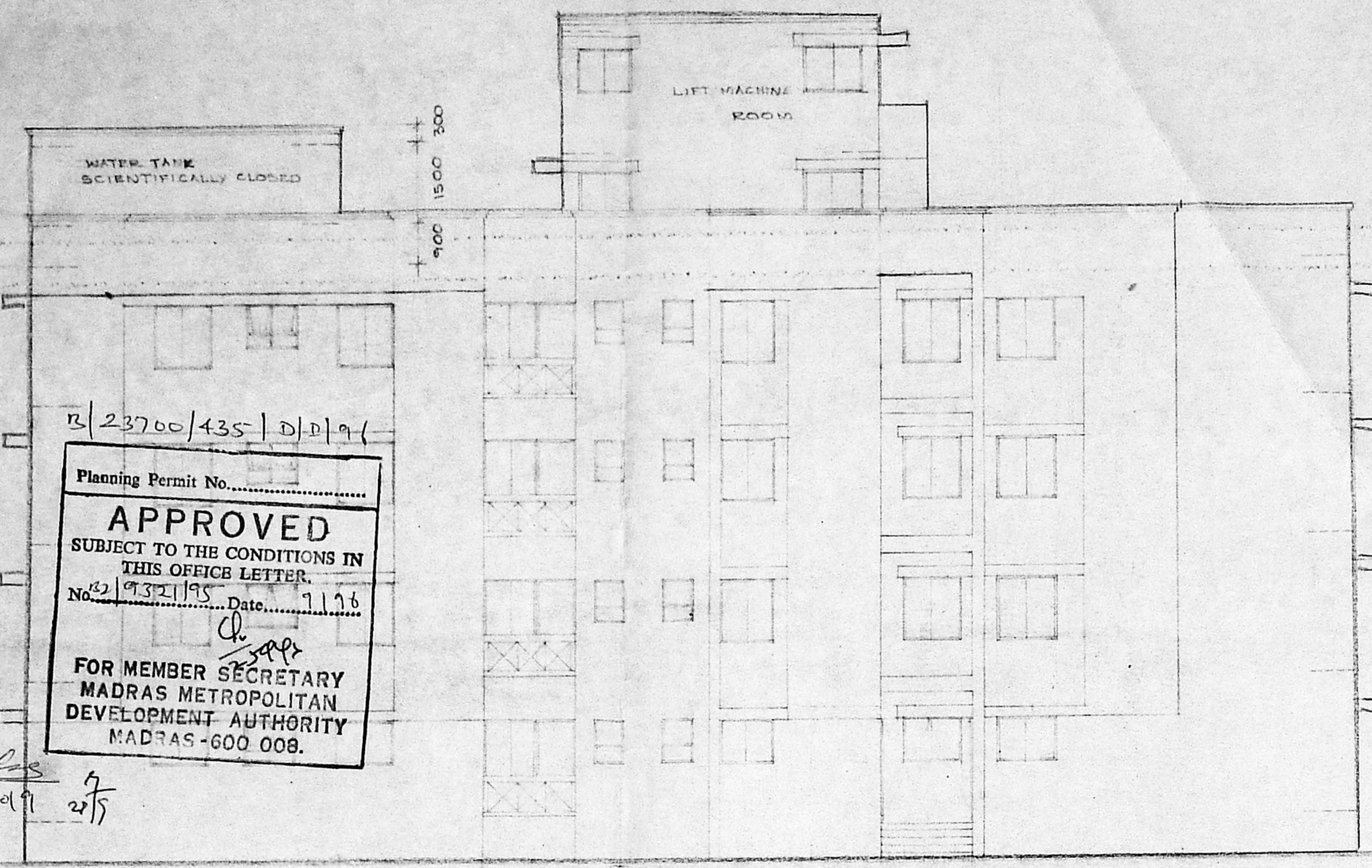

B/23700/435/D/D/9/1
 Planning Permit No.
APPROVED
 SUBJECT TO THE CONDITIONS IN
 THIS OFFICE LETTER.
 No. 1932/195 Date 7/1/76
 FOR MEMBER SECRETARY
 MADRAS METROPOLITAN
 DEVELOPMENT AUTHORITY
 MADRAS-600 008.

ELEVATION

BLOCK 2

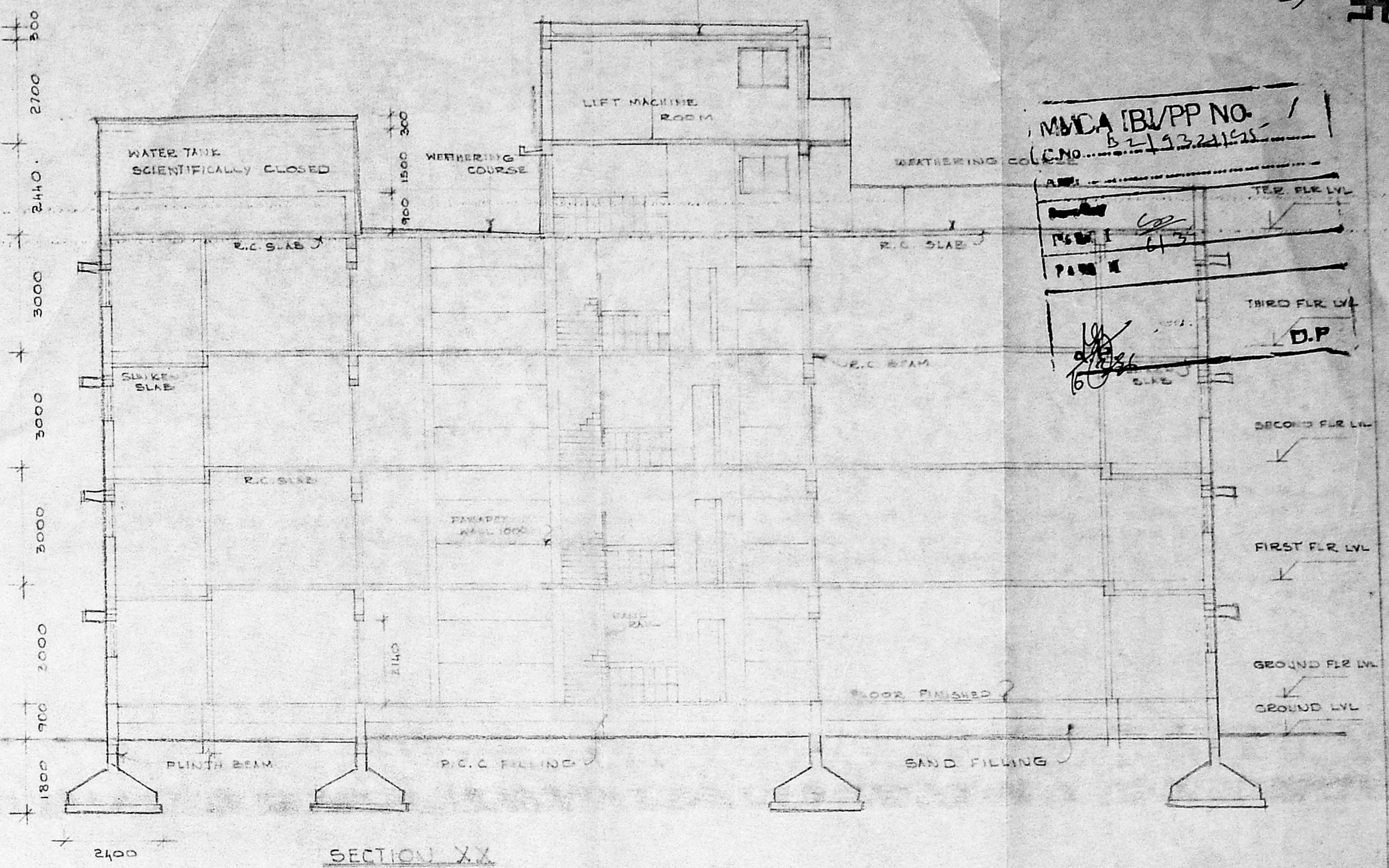

SECTION XX

BLOCK 2

MMDA (B/PP NO. 1 /
 C.No. 52/1932/195)
 PART I
 PART II
 D.P.

DATE 11.2.95
 DRAWN A.S.
 CHECKED
 SCALE 1:100
 REG. NO. 40/2445

FOR EMERALD PROJECT (P) LTD.
 Managing Director
 PROPOSED FLATS FOR M/S. EMERALD
 PROMOTERS (P) LTD. AT R.S. NO. 458/B,
 MUGAPPAR VILAGE SAIDAPET T.K. CHELVAIPETTLI DIST.
 BLOCK 1; 1; 2; ELEVATION SECTION (See Dwg.)

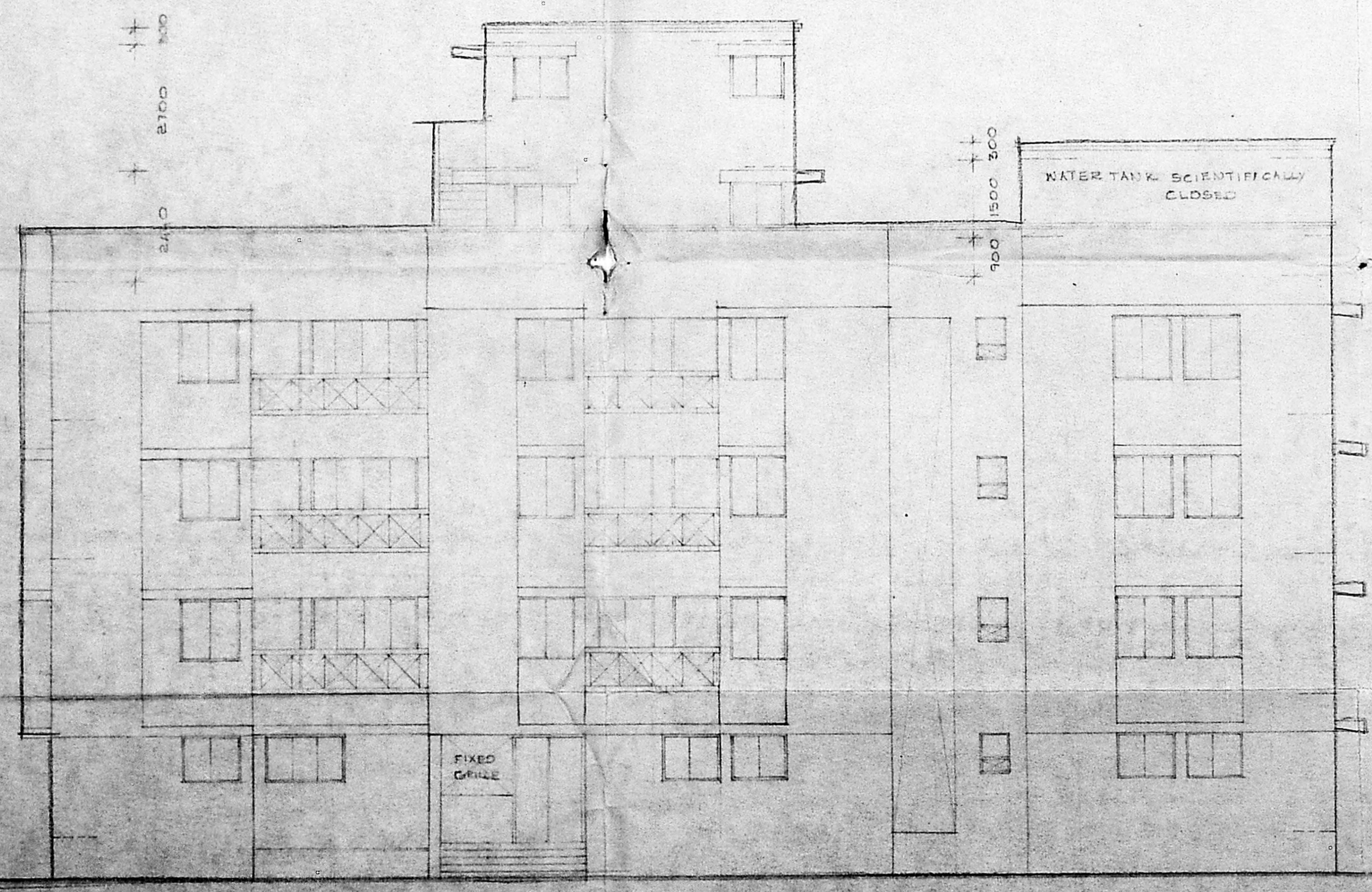

ELEVATION

BLOCK 1

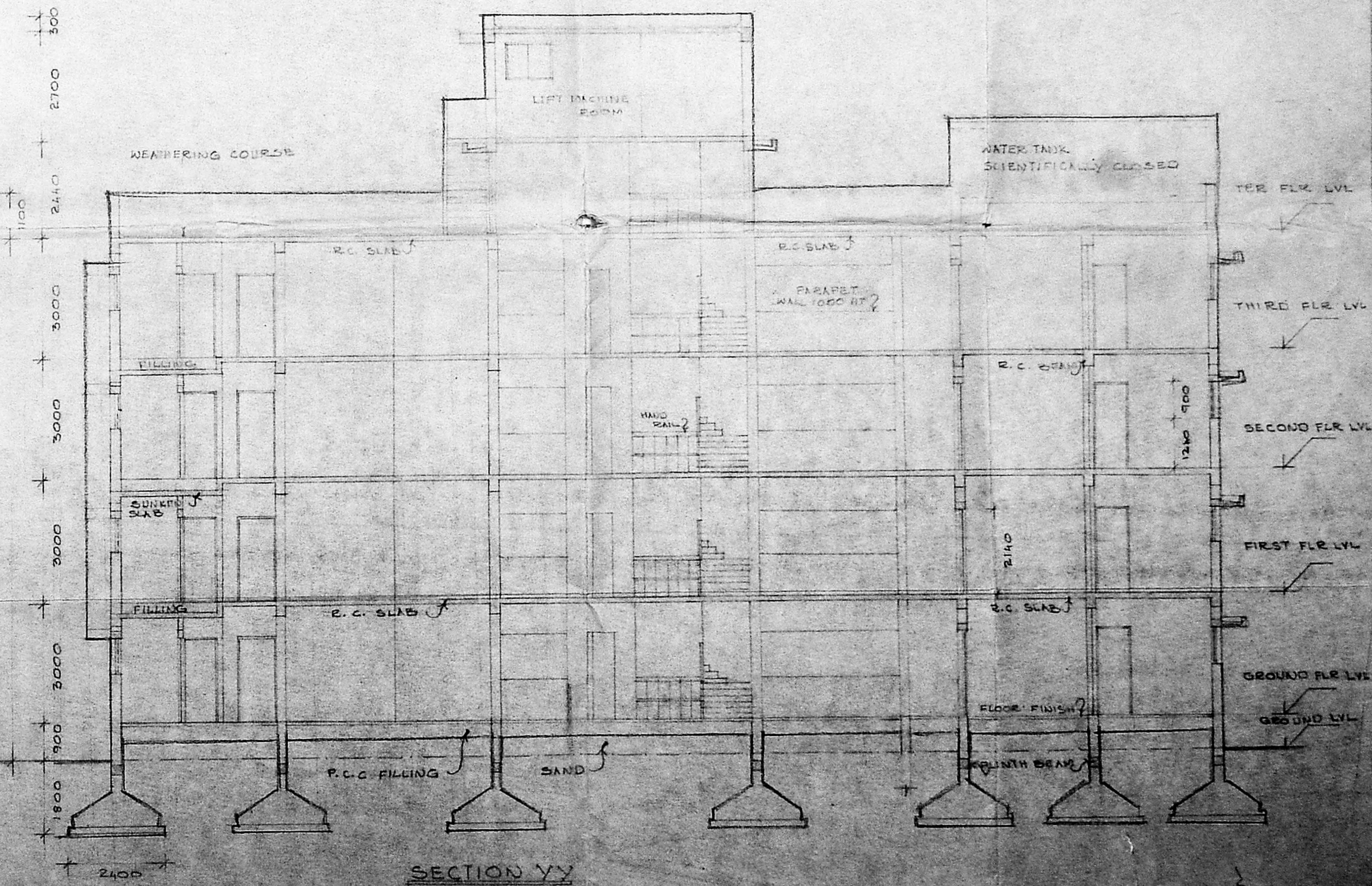

SECTION YY

BLOCK 1

T.F.P

S. C. S. INGRAM, B.E., M.I.E.
Civil and Structural Engineer Building
Licensed Surveyor Class-I (213)
Corporation of Madras
23, NAICKMAR I
MADRAS-600 006.

Planning Permit No.
APPROVED
SUBJECT TO THE CONDITIONS IN
THIS OFFICE LETTER.
No. B2/932195 Date 9/9/96
FOR MEMBER SECRETARY
MADRAS METROPOLITAN
DEVELOPMENT AUTHORITY
MADRAS-600 006.

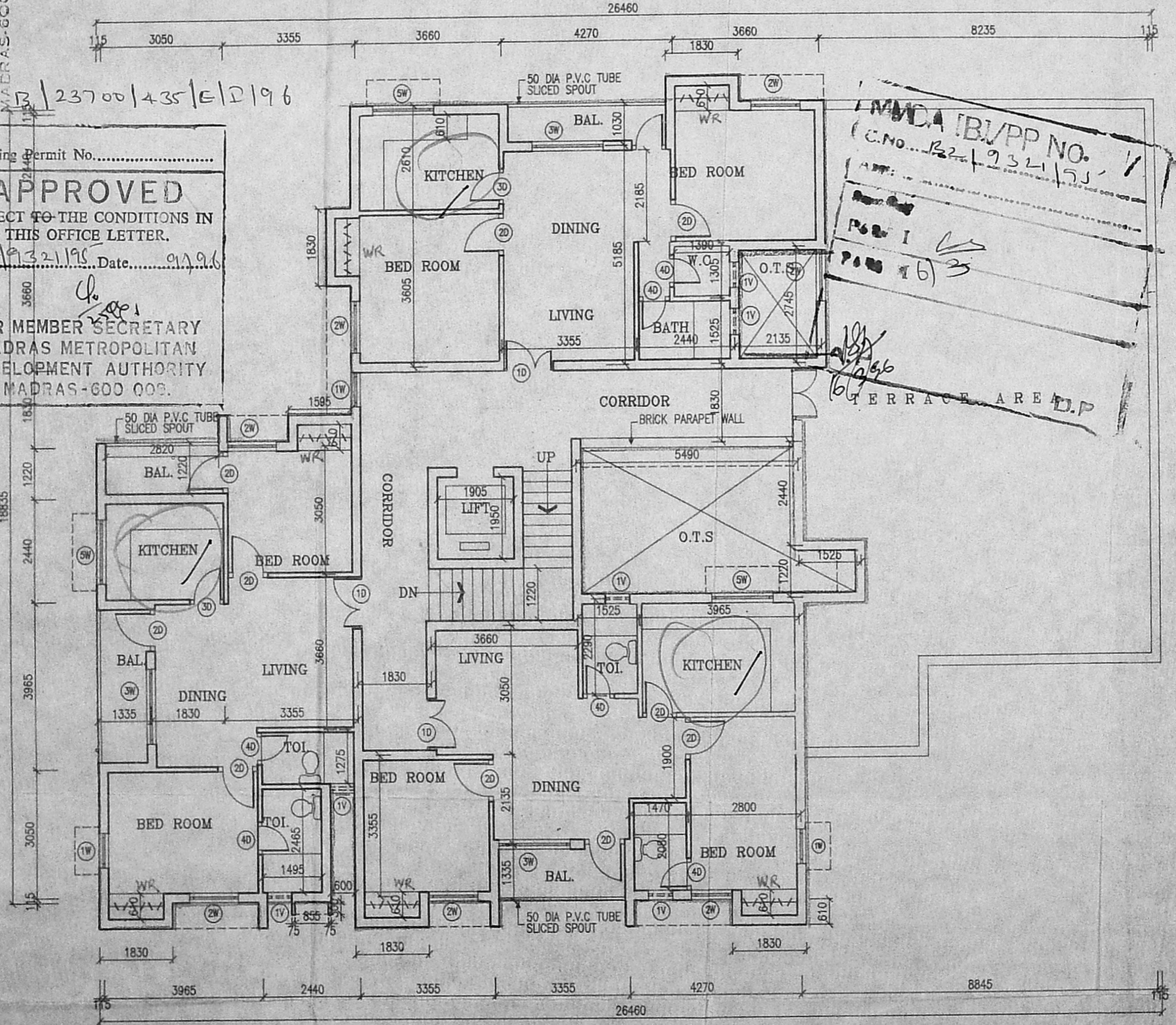

MMDA [B]/PP NO. ...
C.No. B2/932195
P. 1
P. 16

DATE : 20-1-96
DRAWN : N. Suresh.
CHECKED :
SCALE : 1 : 100
DRAWING NO. : 146 / 2445

SIG. OF OWNER :
TITLE :
PROPOSED FLATS FOR M/S. EMERALD
PROMOTERS (P) LTD AT R.S.NO:438/2
MOGAPPAR VILLEGE SAIDAPET T.K
CHENGALPATTU DIST.
THIRD FLOOR PLAN. PHASE II BLOCK-3

THIRD FLOOR PLAN

1573
1870

334 45 B-III
 卐

B/23700/435/F/2/96
 Planning Permit No.
APPROVED
 SUBJECT TO THE CONDITIONS IN
 THIS OFFICE LETTER.
 No. 1932/195 Date. 19/6/96
 FOR MEMBER SECRETARY
 MADRAS METROPOLITAN
 DEVELOPMENT AUTHORITY
 MADRAS-600 009.

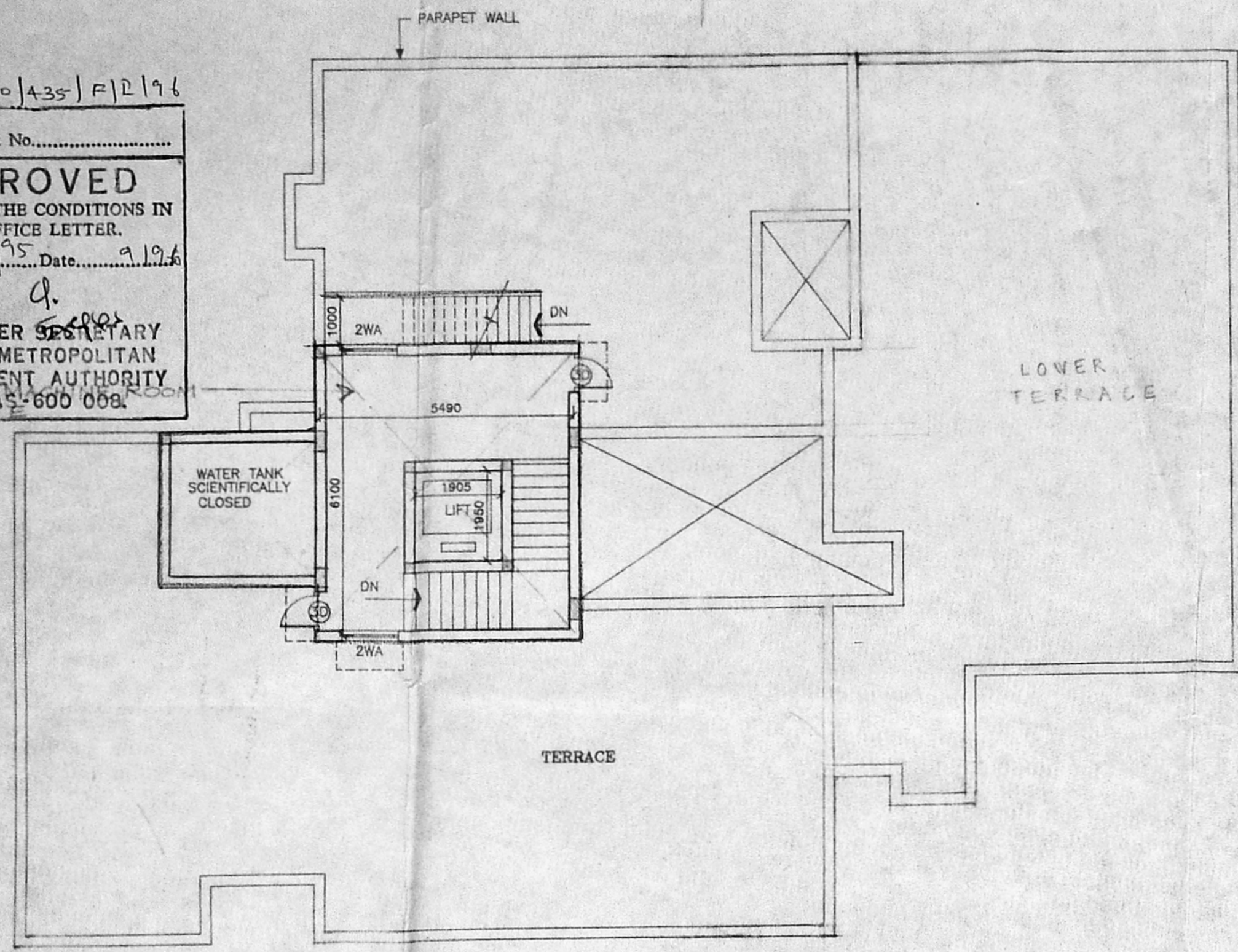

TERRACE FLOOR PLAN

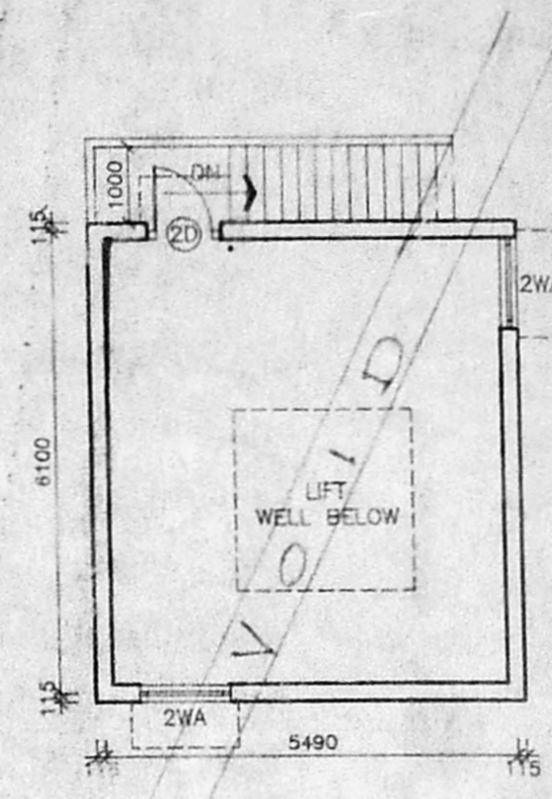

PLAN OF LIFT MACHINE ROOM

AREA STATEMENT

FLOOR AREA	F.S.
GROUND FLOOR	2945.14 sq. m.
FIRST FLOOR	2945.14 sq. m.
SECOND FLOOR	2945.14 sq. m.
THIRD FLOOR	2945.14 sq. m.
TERRACE FLOOR	1432.34 sq. m.
TOTAL AREA	1432.34 sq. m.
GRAND TOTAL	1432.34 sq. m.

MMDA BL/PP NO. 321922195
 P.I. 613
 D.P.

SCHEDULE OF JOINERY

1D	T.W. FLUSH DOOR	1220 x 2140
2D	T.W. FLUSH DOOR	990 x 2140
3D	T.W. FLUSH DOOR	840 x 2140
4D	T.W. FLUSH DOOR	750 x 2140
1W	T.W. GLASS WINDOW	800 x 1350
2W	T.W. GLASS WINDOW	1200 x 1350
3W	T.W. GLASS WINDOW	1750 x 1350
5W	T.W. ADJUSTABLE LOU. GLASS WINDOW	1500 x 926
6W	T.W. ADJUSTABLE LOU. GLASS WINDOW	1080 x 926
1V	T.W. FIXED LOU. VENTILATOR	600 x 926
2WA	T.W. GLASS WINDOW	1200 x 900
G.G.	GRILLE GATE	1500 x 2190

NOTE: ALL DIMENSIONS TO BE CHECKED AT SITE. NO DIMENSION TO BE SCALED OFF FROM DRAWING. ONLY WRITTEN DIMENSIONS TO BE FOLLOWED. IN THE EVENT OF ANY DISCREPANCIES OR DIFFERENCES BETWEEN ANY ARCHITECTURAL DRAWINGS OR SITE CONDITIONS, DRAWING OTHERWISE IMMEDIATE REFERENCE IS TO BE MADE TO THE ARCHITECT FOR CLARIFICATION PRIOR TO EXECUTION OF WORK AT SITE. THIS DRAWING AND DESIGN ARE THE SOLE PROPERTY OF THE ARCHITECT. NO PART OF THIS DRAWING IS TO BE REPRODUCED OR USED IN ANY OTHER MANNER WITHOUT THE WRITTEN PRIOR CONSENT OF THE ARCHITECT.

DATE: 4/8/2015
 DRAWN: R.T. Rajan
 CHECKED: 1:100
 SCALE: 1:100
 DRAWING NO.: 48/24145

PROPOSED FLATS FOR M/S. EMERALD DEVELOPERS LTD. AT R.S.NO. 438/2, MUDAPPAR VILLEGE SAIDAPET T.K. CHENGALPATTU DIST. BLOCK-3
 GROUND, TYPICAL AND TERRACE FLOOR PLAN (COR. DRG.)

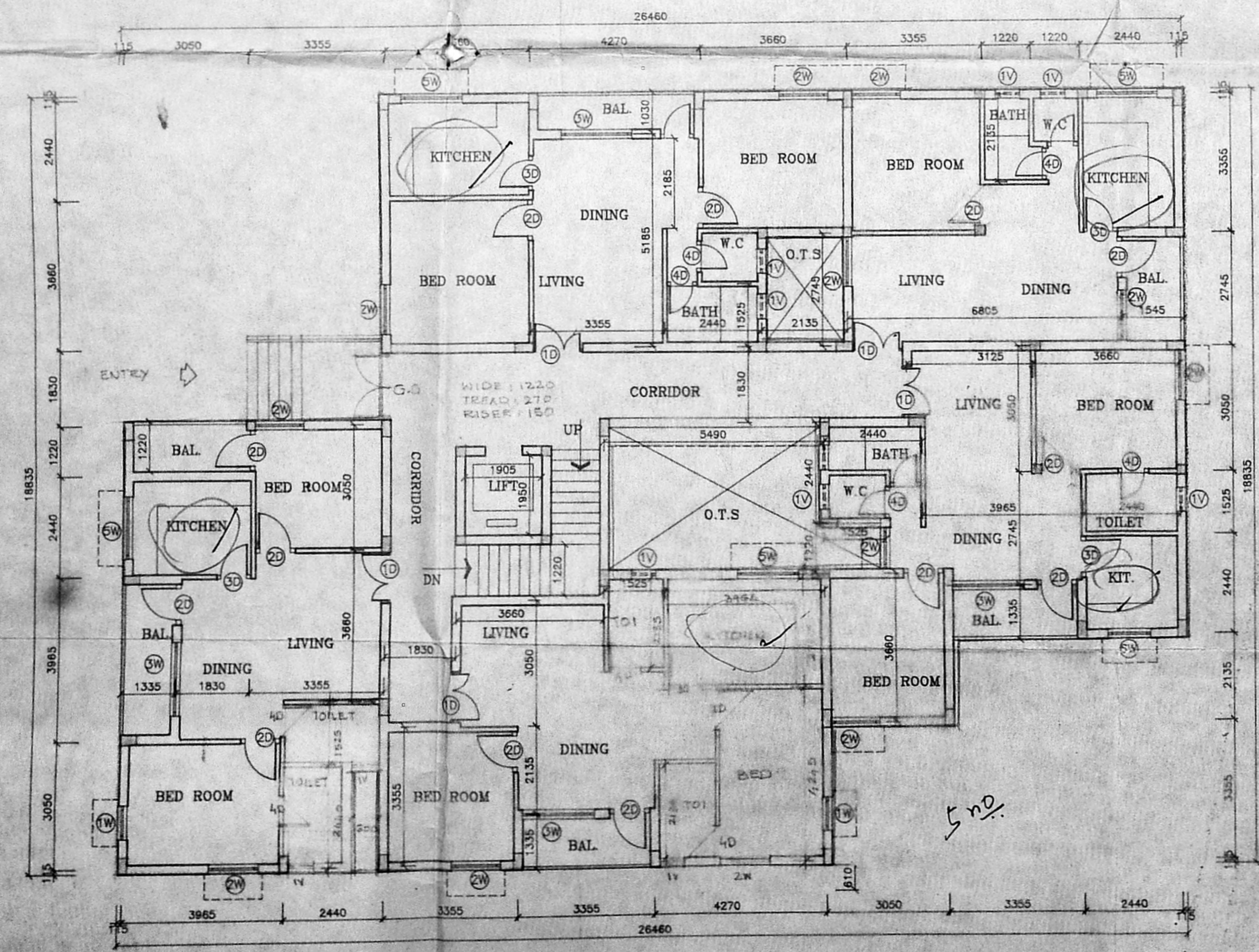

GROUND FLOOR PLAN

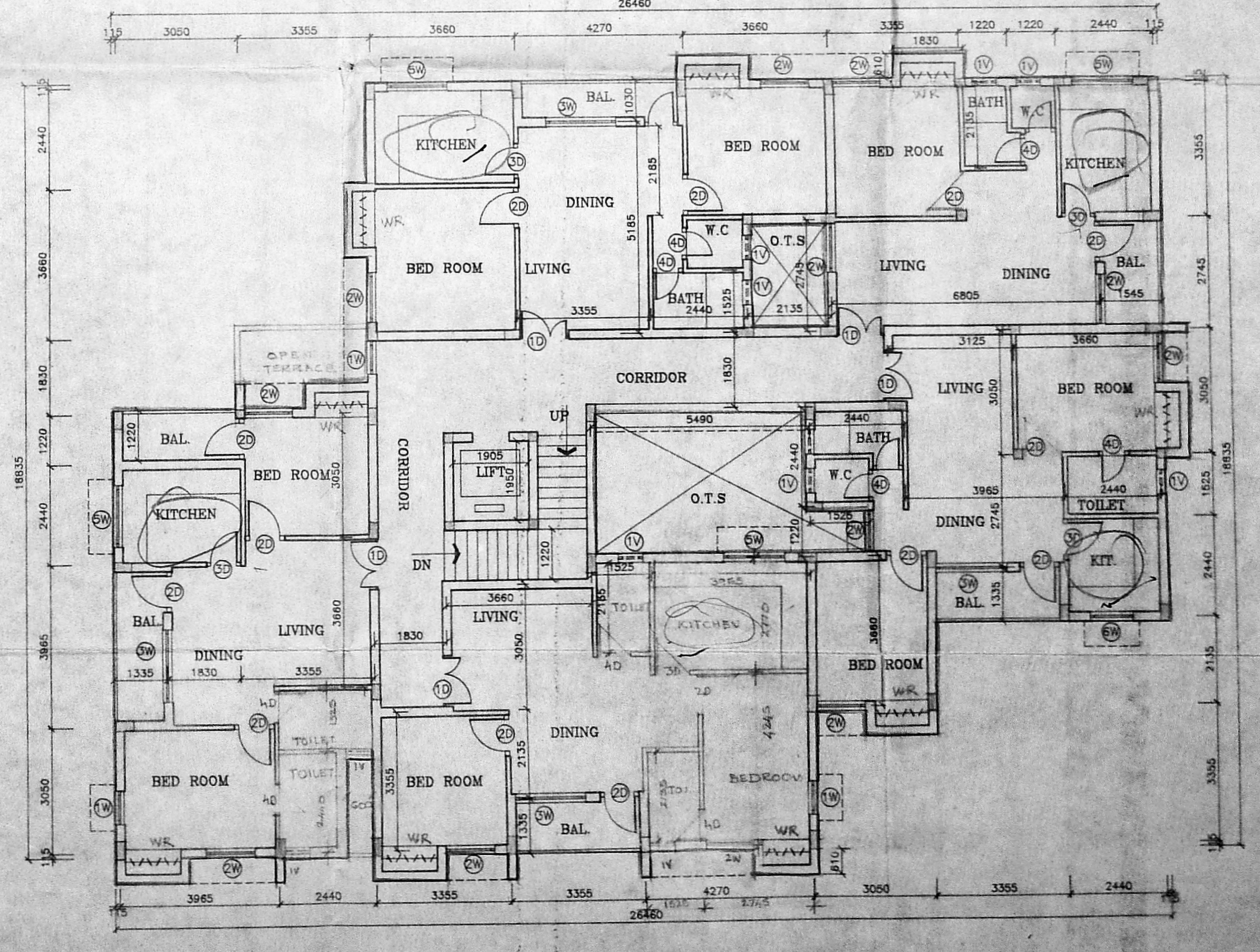

TYPICAL FLOOR PLAN

3. CHECKING: M. K. A. P. 18
 Civil and Structural Engineer & Builder
 Licensed Surveyor Class (2/3)
 Corporation of Madras
 25, NACKKAR STREET
 MADRAS-600 083

B/23700/435/O/L/96

Planning Permit No.
APPROVED
 SUBJECT TO THE CONDITIONS IN
 THIS OFFICE LETTER.
 No. B/23700/435/O/L/96 Date: 9.9.96
 FOR MEMBER SECRETARY
 MADRAS METROPOLITAN
 DEVELOPMENT AUTHORITY
 MADRAS-600 083.

65
 20/9
 1298/19

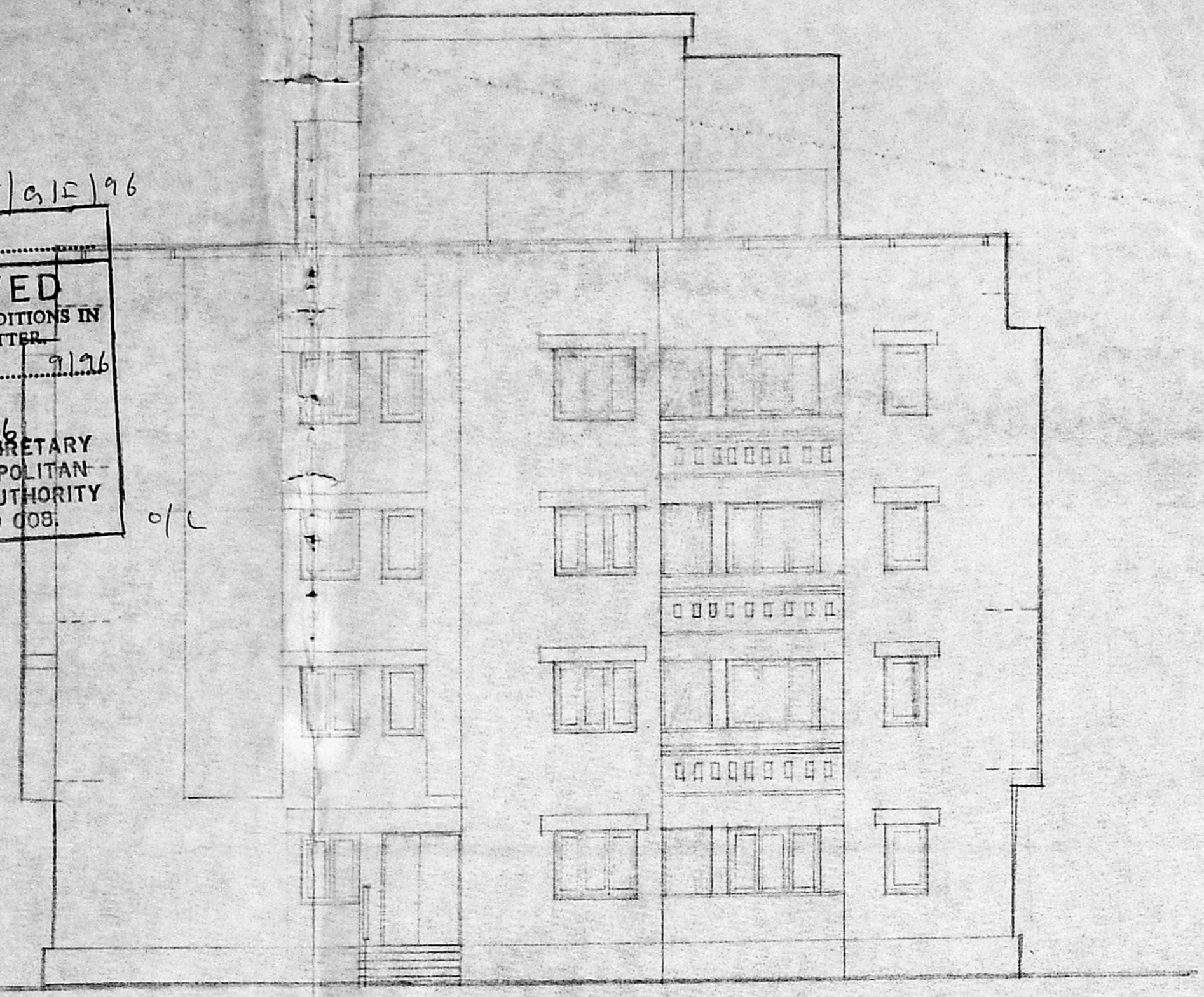

FRONT ELEVATION
 BLOCK : 3

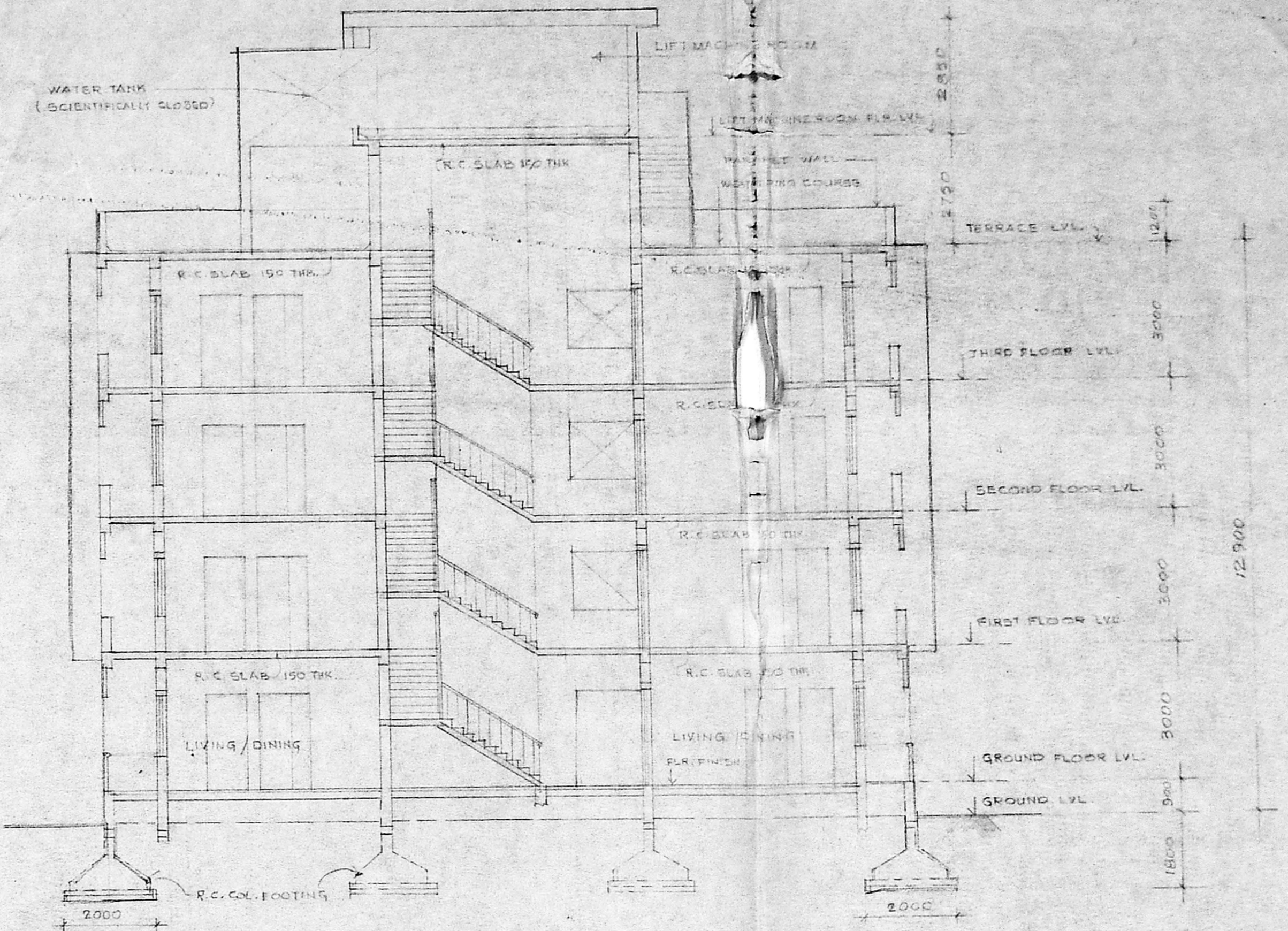

SECTION ON 'Y-Y'
 BLOCK : 3

MMDA B/PP No. /
 (C.No. 52-1-93-21-195)

150 I
 413
 D.P.

339



Handwritten notes and signatures in the top right corner.

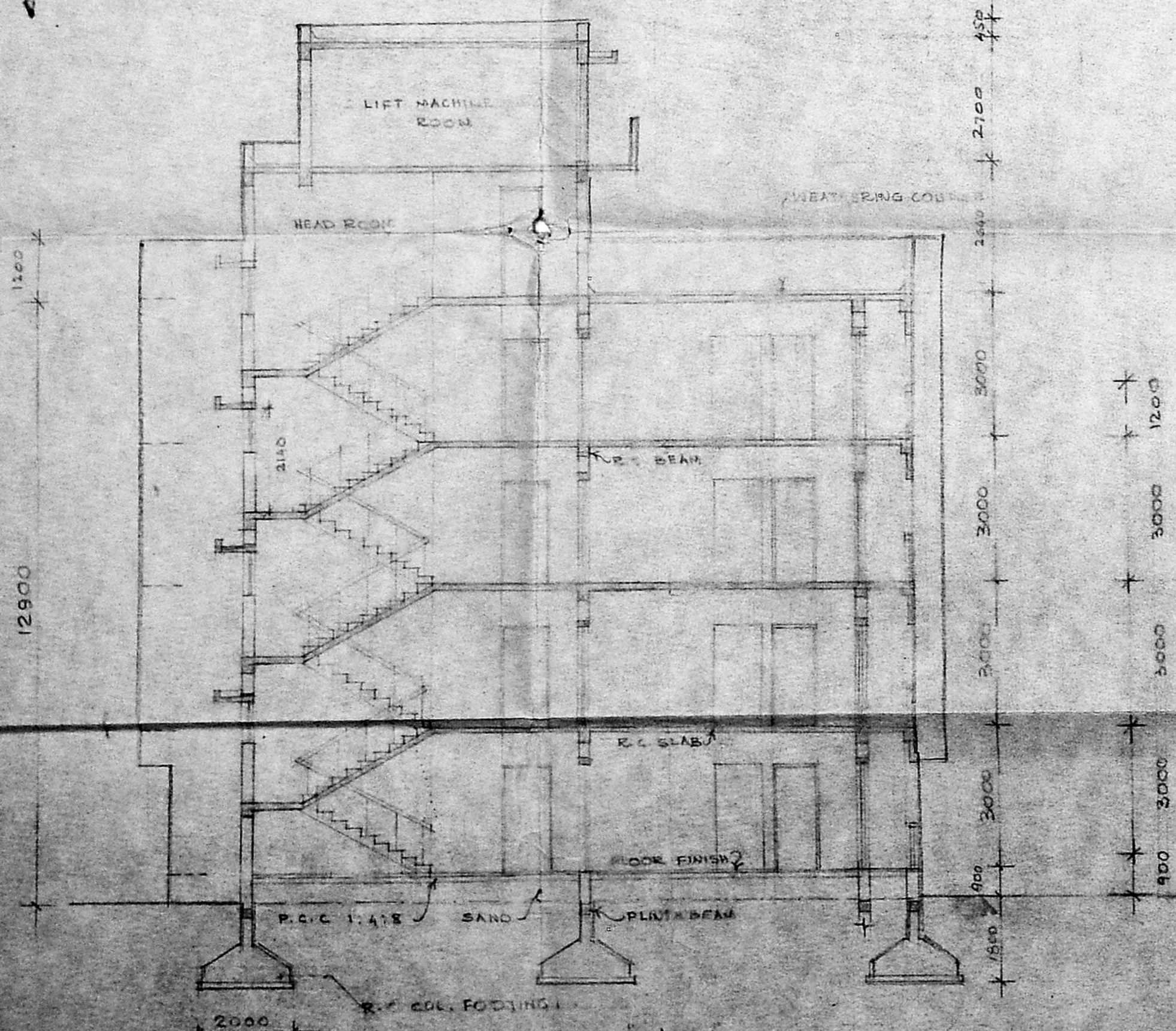

SECTION ON 'X-X'
 BLOCK : 4

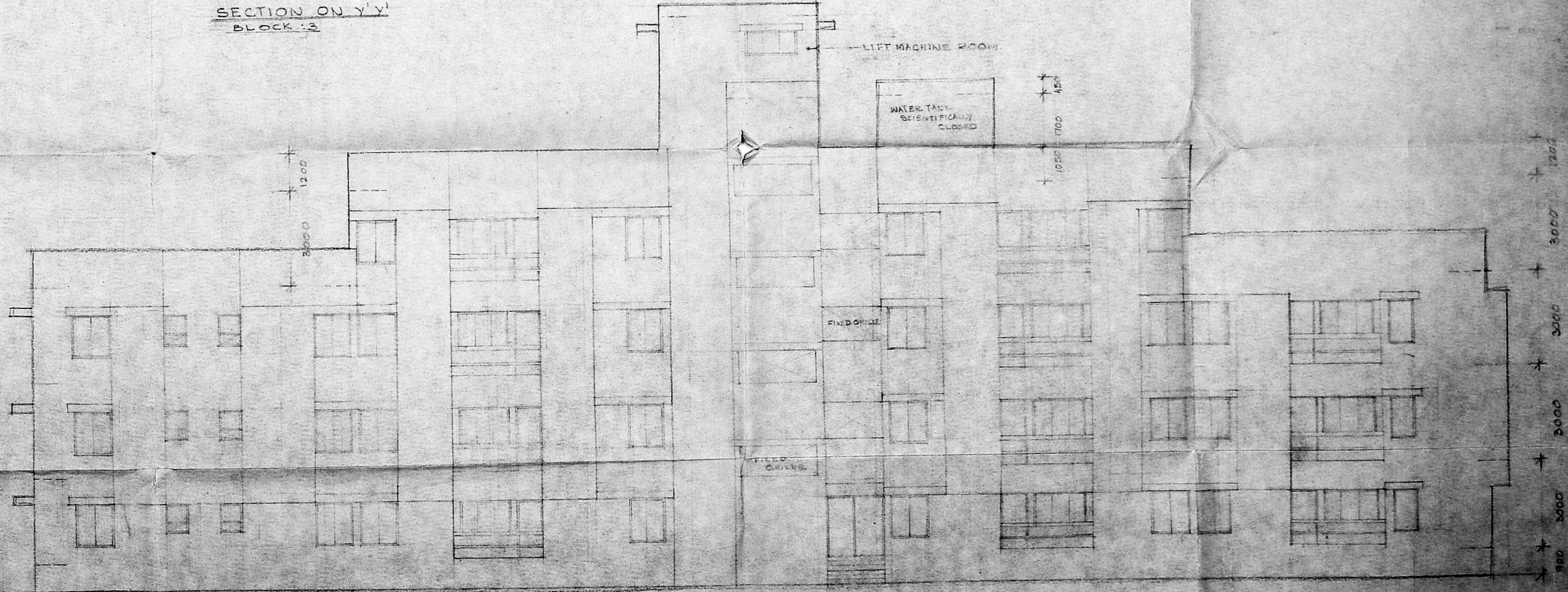

FRONT ELEVATION
 BLOCK : 4

PROMOTED PLATS FOR M/S. EMERALD
 PROMOTERS (P) LTD. AT R.S. NO. 438/2,
 MADHAPUR VILAGE SAIDAPET T.K., CHENGAMPETU DIST.

CHECKED: 41/2445
 SCALE: 1/100
 DRAWING IN: 41/2445

ELEVATION SECTION (REF. DRG.)

BLOCK : 4

EMERALD PROMOTERS (P) LTD.

241 132

S. CHOKKALINGAM, B. E., M. A.
Civil and Structural Engineer
Licensed Surveyor (Class 1 & 2)
Registration No. 10010
23, NAGARAJ STREET
MADRAS-600 099

B/23700/A35/H/196

Planning Permit No.
APPROVED
SUBJECT TO THE CONDITIONS IN
THIS OFFICE LETTER
No. 21932/196, Date 11/11/66
FOR MEMBER SECRETARY
MADRAS METROPOLITAN
DEVELOPMENT AUTHORITY
MADRAS-600 099.

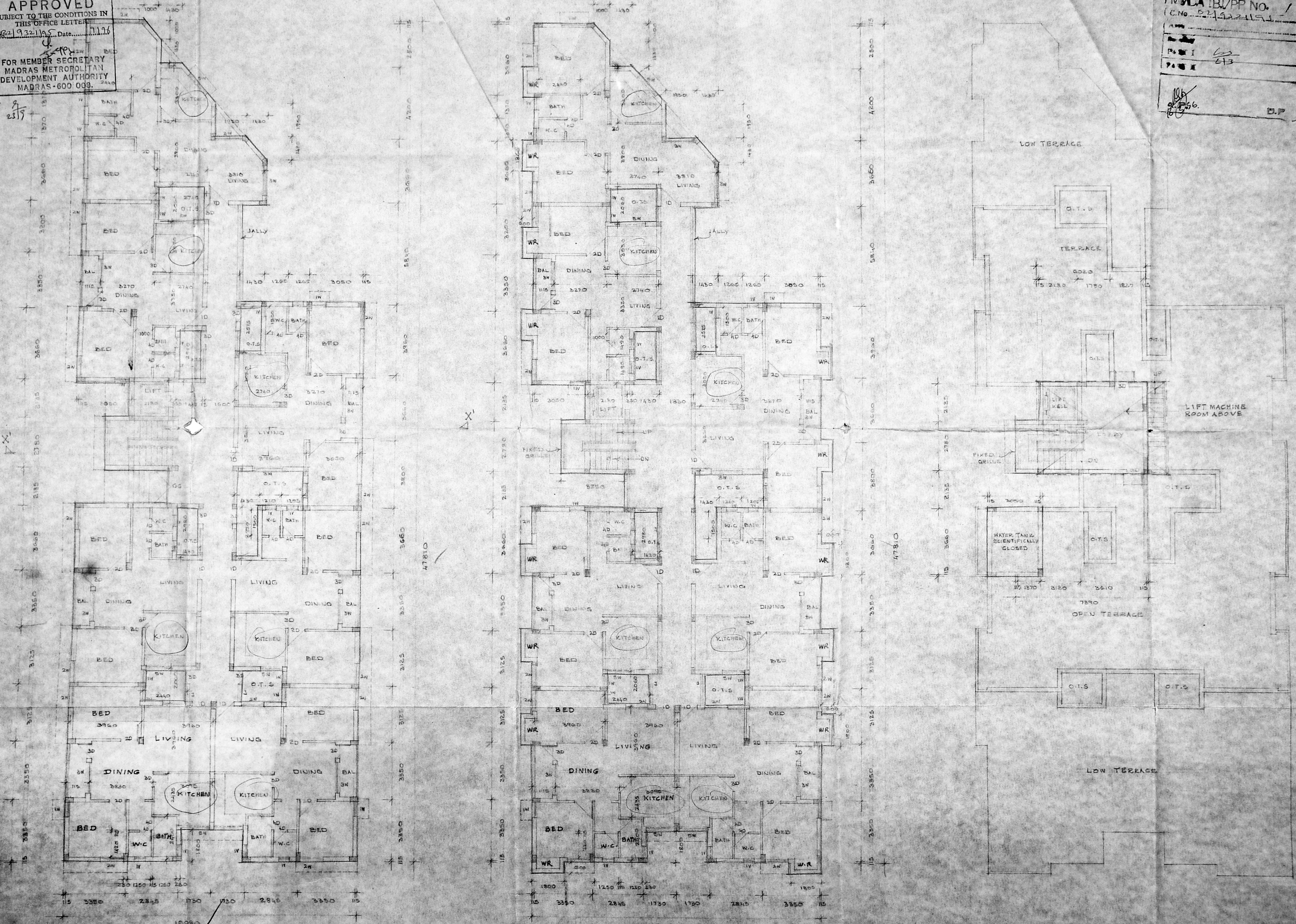

GROUND FLOOR PLAN 7x2

TYPICAL FLOOR PLAN 15x 24

TERRACE FLOOR PLAN

MMDA B/PP No. /
C.No. 52192/196
PAGE I
PAGE II
D.P.

AREA STATEMENT

FLOOR	F.S.I.	NON F.S.I.
GROUND FLOOR AREA	585.910 M ²	
FIRST FLOOR AREA	594.167 M ²	
SECOND FLOOR AREA	594.167 M ²	
THIRD FLOOR AREA	305.425 M ²	
TERRACE FLOOR AREA		
TOTAL AREA	2127.569 M²	

GRAND TOTAL AREA : 2127.569 M²

SCHEDULE OF JOINERY

10. T.W. FLUSH DOOR	1050 X 2100
20. DO	910 X 2100
20. DO	840 X 2100
40. DO	750 X 2100
1W. T.W. GLASS WINDOW	800 X 1850
2W. DO	1800 X 1850
3W. DO	1750 X 1850
4W. DO	2200 X 1850
5W. T.W. ADJUSTABLE LOU. GLASS WINDOW	1500 X 920
1V. T.W. FIXED LOU. VENTILATOR	600 X 920
G.G. GRILLE GATE	1105 X 2140
2W. T.W. GLASS WINDOW	1750 X 920
2W. DO	1100 X 920

PROPOSED FLATS FOR M.S. EMBROID
PROVIDERS, LTD AT R.S. NO. 186/2
MOGAPPAR VILLAGE SACRILEY T.V.
CHENGALPET DIST. MADRAS. BLOCK 'A'.
DATE : 27. 8. 66
DRAWN : A.S.
CHECKED :
SCALE : 1/100
DRA. NO. 15/2445.
GROUND TERRACE FLOOR PLAN (C.P. 15/2445)

SIG. OF OWNER: *[Signature]*
 Managing Director

PROPOSED FLATS FOR M/S EMERALD PROMOTERS (P) LTD AT R.S. NO: 434/2. MOGAPPAR VILLAGE SAIDAPET. T.K. CHENGAPETTU DIST. MADRAS. BLOCK.

THIRD FLOOR PLAN (REV. COR. DRG.)

DATE : 27.7.95

DRAWN : A.S

CHECKED :

SCALE : 1:100

DRG. NO: 137/2445.

NORTH POINT. *[North arrow symbol]*

REVISION.

[Handwritten notes: 343, T.P.P., Swastika symbol]

S. CHOCKALINGAM, B.E., M.I.E
 Civil and Structural Engineer Built
 Licensed Surveyor Class-1 (213)
 Corporation of Madras.
 23, NAICKMAR STREET
 MADRAS-600 033.

B/23700/435/ID/96.

Planning Permit No.....

APPROVED

SUBJECT TO THE CONDITIONS IN THIS OFFICE LETTER.

No. B2/9321/95 Date. 7/96

[Signature]

FOR MEMBER SECRETARY
 MADRAS METROPOLITAN
 DEVELOPMENT AUTHORITY
 MADRAS-600 008.

MADA/BL/PP NO. /

(C.No. 21/9321/95)

APR:

Part I *[Handwritten: 613]*

Part II *[Handwritten: 613]*

[Handwritten: 21/9321/95]

THIRD FLOOR PLAN

